

REV	DATE	DESCRIPTION
01		ISSUED
<b>PROPERTY SERVICES DEPARTMENT</b> Location: Handsworth West Police Station, Hollyhead Road, Handsworth, Birmingham Title: Site Layout As Existing		
<b>WEST MIDLAND POLICE</b> <b>PROPERTY SERVICES DEPARTMENT</b> For the Managing Officer, Lloyd House, Culture Circus, Queensway, Birmingham, B4 6ND © property_services@west-midlands.pnn.police.uk 0121-634-4444		
<small>The copyright of this drawing belongs to the West Midlands Police and should not be reproduced without the written permission of the Head of Property Services.</small>		
PROJECT NO.	DATE	BY
FO06-000	—	FO06/256
SCALE	REV	CHKD
1:75	A.1	PSD
ISSUE DATE	ISSUE BY	
04/06/2019	July 1997	

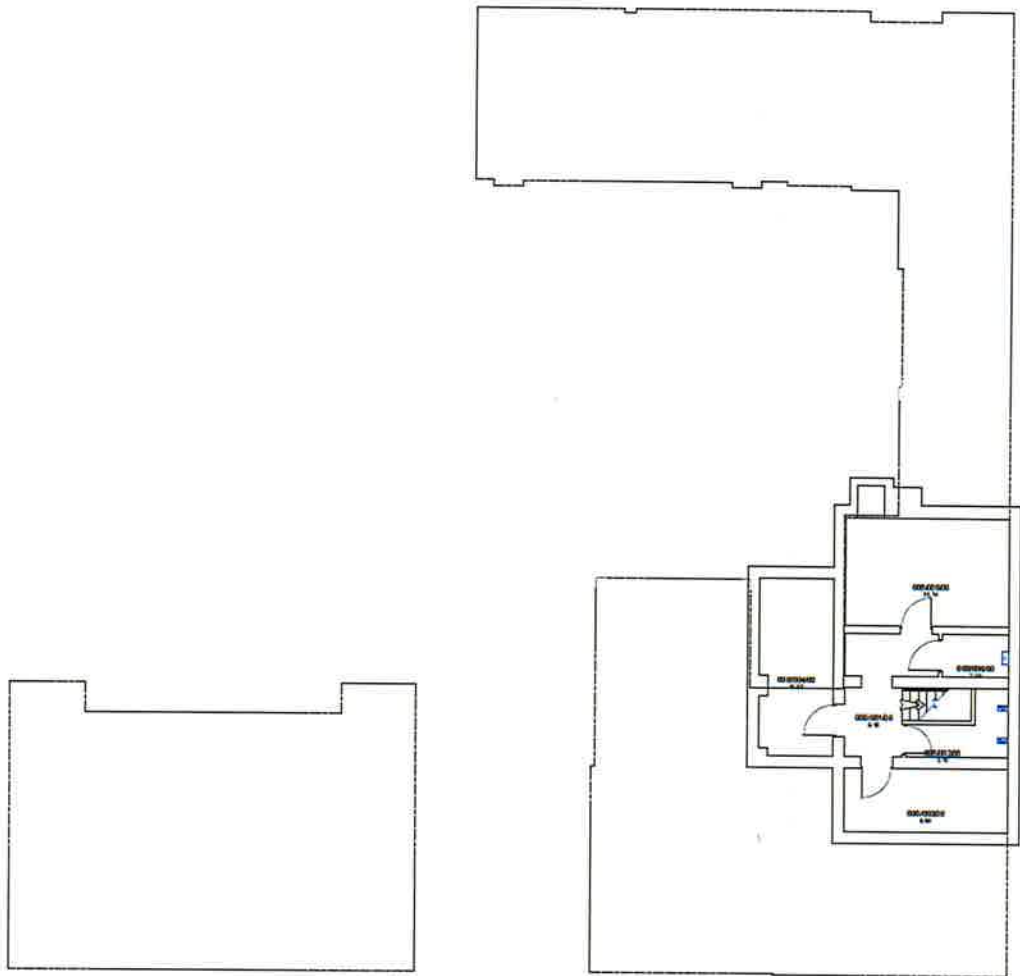

'E' 04/07/08 Update to drawing from New Lab. D.M.C.  
 'D' 11/11/08 Room alterations & floor area added. D.M.C.  
 'C' 21/01/08 Updated Drawing from Surveyors Mark J.D./J.C.  
 'B' 24/04/08 Rooms 7 & 1 & 2 complete added. D.M.C.  
 'A' 30/01/08 Alterations & Room Identifiers added. P.N.T.

REV	DATE	DESCRIPTION
'E'	04/07/08	Update to drawing from New Lab. D.M.C.
'D'	11/11/08	Room alterations & floor area added. D.M.C.
'C'	21/01/08	Updated Drawing from Surveyors Mark J.D./J.C.
'B'	24/04/08	Rooms 7 & 1 & 2 complete added. D.M.C.
'A'	30/01/08	Alterations & Room Identifiers added. P.N.T.

**CLIENT**  
 Property Services Department

**LOCATION**  
 Hendsworth West Police Station  
 Hendsworth Road  
 Hendsworth  
 Birmingham

**ISSUE**  
 Basement Floor Layout  
 As Existing

**WEST MIDLAND POLICE**  
**PROPERTY SERVICES DEPARTMENT**  
 Police Headquarters, Lloyd House, Colmore Circus  
 Coventry, Birmingham. B4 6BQ  
 © property\_services@west-midlands.police.uk  
 2008-07-09 10:40:00

The copyright of this drawing belongs to the West Midlands Police and must not be reproduced without the written permission of the Head of Property Services.

PROJECT NO.	CLIENT	ISSUE
FO06-003	PSD	FO06/L250
SCALE	DATE	PROJECT
1:75	A1	PSD
DATE ISSUED	APPROVAL	
04/06/2019	August 1993	





ELEVATION A - Front



ELEVATION E - Side



ELEVATION C - Rear

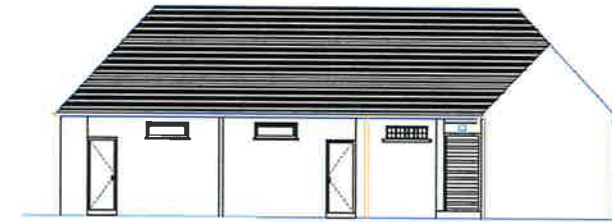

ELEVATION D - Outbuildings

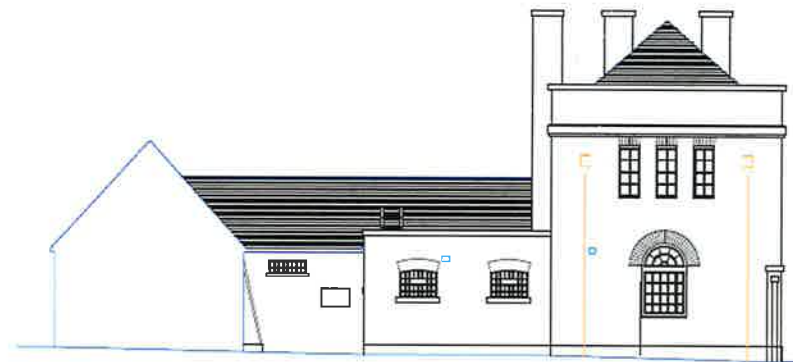

ELEVATION B - Side

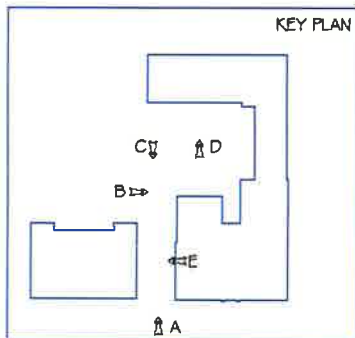

KEY PLAN

CLIENT  
Property Services Department

LOCATION  
Mansworth West Police Station  
Holyhead Road  
Mansworth  
Derbyshire

WORKS  
Elevations  
As Existing

REV	DATE	DESCRIPTION
<b>WEST MIDLAND POLICE</b> <b>PROPERTY SERVICES DEPARTMENT</b> Police Headquarters, Lloyd Neave, Colmore Circus Greenway, Birmingham, B4 6ND © property_services@west-midland.police.uk 0121 617 6100; 0121 617 6101		
PROJECT NO.	F006-004	PROJECT NAME
SCALE	1:75	DATE
DRAWING DATE	04/06/2019	DATE
		PROJECT
		January 2014

# LIGHTING

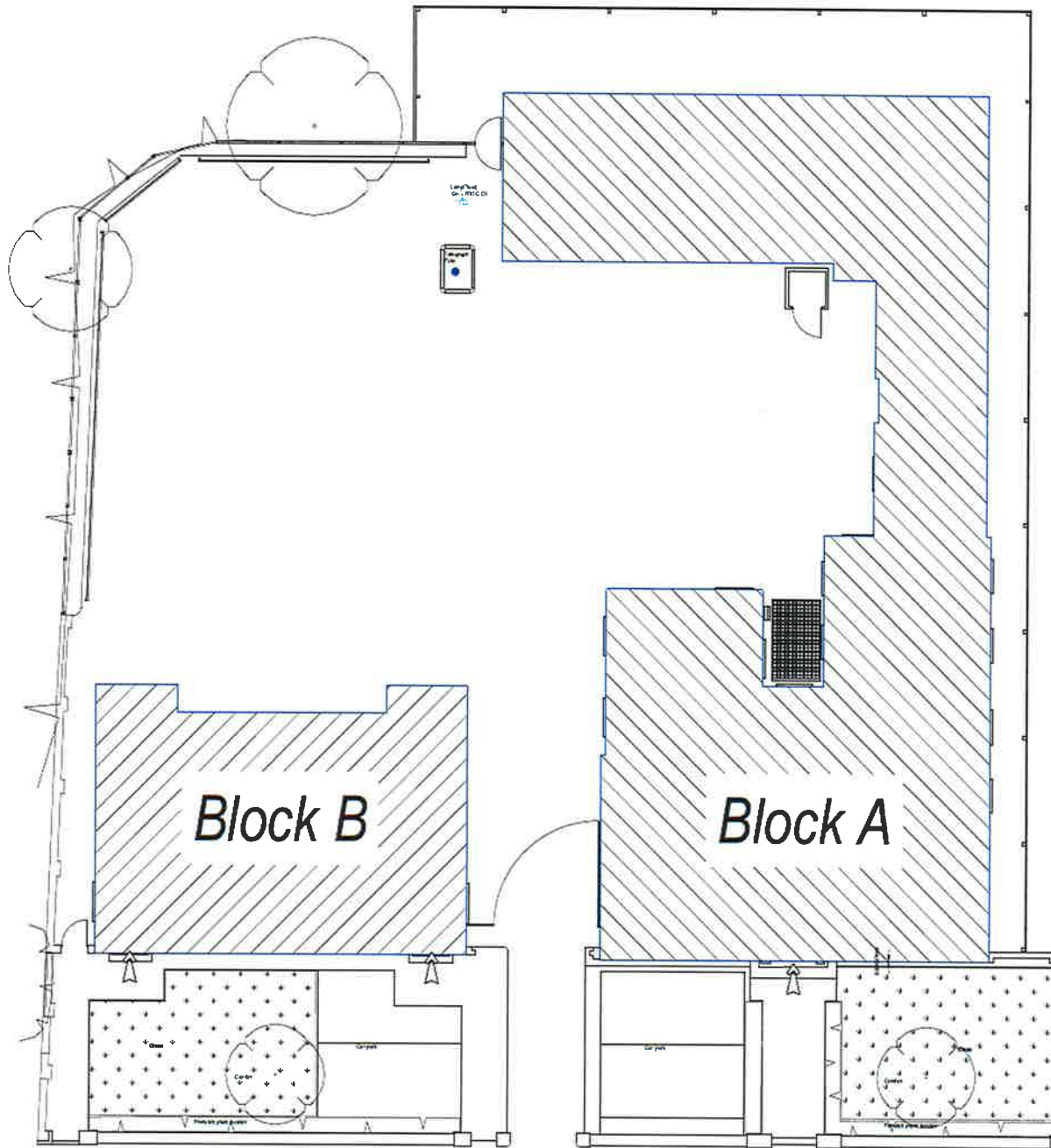

REV	DATE	DESCRIPTION
0.01		Property Services Department
Location		
Handsworth West Police Station		
Holyhead Road		
Handsworth		
Birmingham		
Scale		
As Existing		
<b>WEST MIDLAND POLICE</b>		
<b>PROPERTY SERVICES DEPARTMENT</b>		
Police Headquarters, Lloyd House, Colmore Circus		
Cannonway, Birmingham, B4 6PP		
© copyright, www.westmidlands.police.uk		
West Midlands Police, 1000000000		
The copyright of this drawing belongs to the West Midlands Police and should not be reproduced without the written permission of the Property Services Department.		
Drawing No.	Revision	Version
P006-000-L	-	P006/10183
Scale	Sheet	Project
1:75	A.1	PSD
Issue No.	Date	Author
16032017	July 1997	

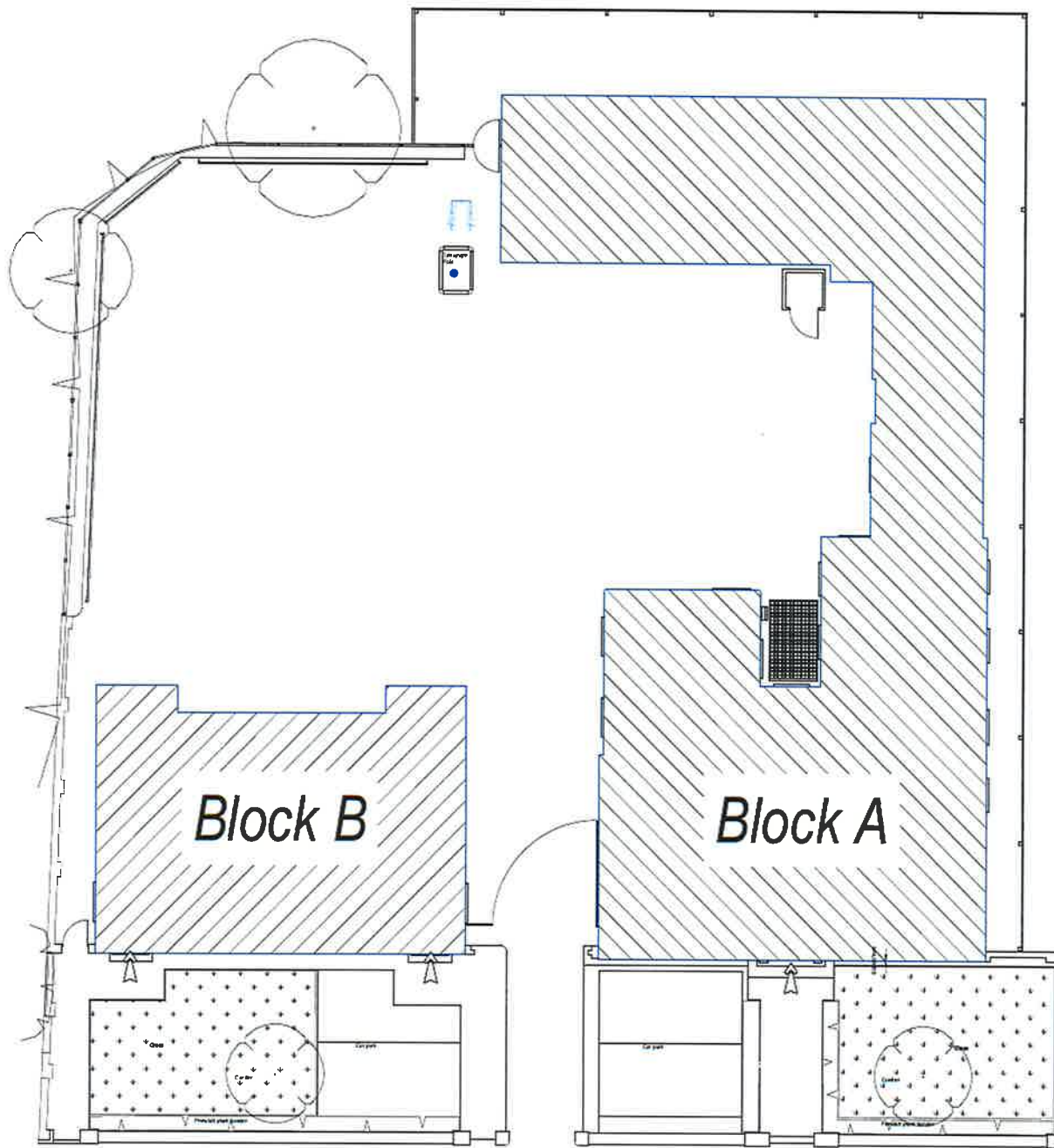

REV	DATE	DESCRIPTION
0		Issue
<b>Property Services Department</b> Location Handsworth West Police Station Holyhead Road Handsworth Birmingham		
Name Site Layout As Existing		
<b>WEST MIDLAND POLICE</b> <b>PROPERTY SERVICES DEPARTMENT</b> Police Headquarters, Lloyd House, Colmore Circus Conventry, Birmingham, B4 6PP		
<small>© Property Services Department, Birmingham City Council            B4 6PP 1997</small>		
Drawing No.	Revision	Level
P006-000-C	-	P006/1.01.B3
Scale	Sheet	Discipline
1:75	A1	PSD
Drawn by	Issued by	Date
16032017		July 1997

# ISOLATION POINTS

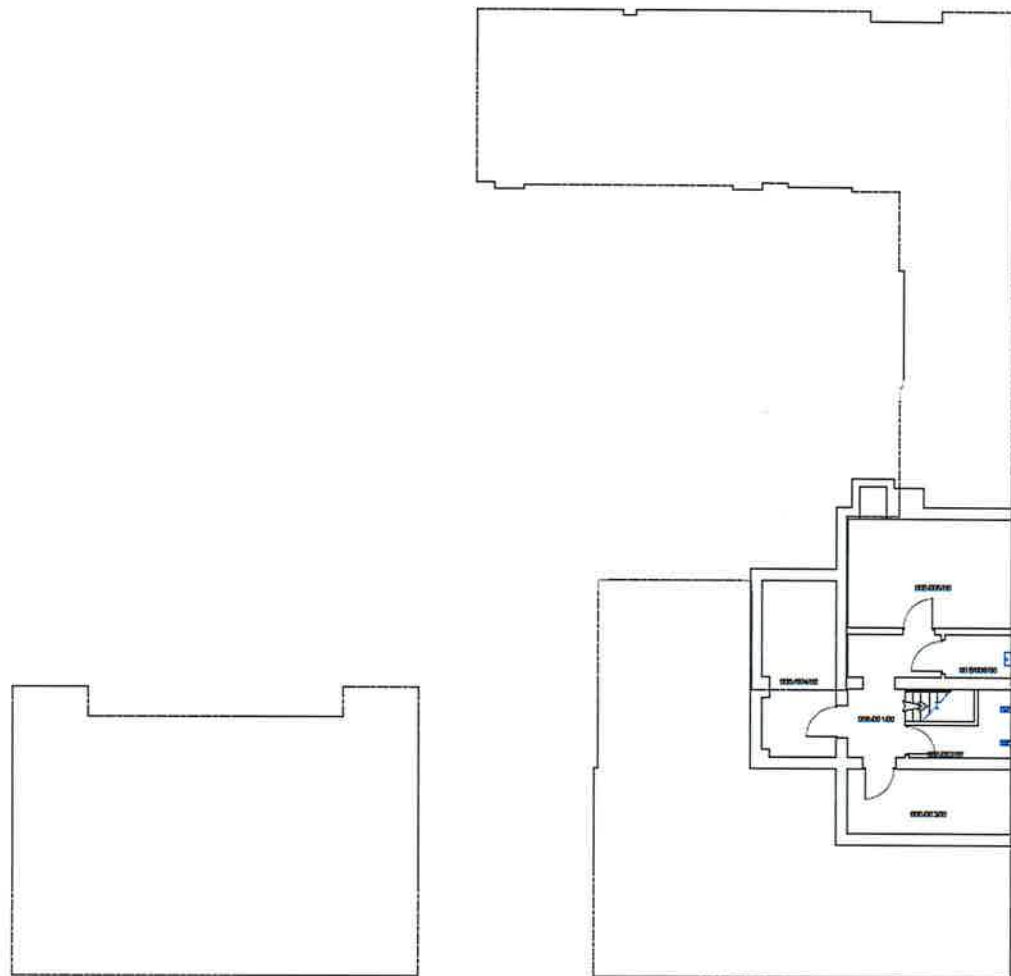

T# 06/07/10 Update to drawing from Niam Lal, DMD  
 D# 07/11/09 Emergency Gas CO2 Added, JSD/DC  
 C# 22/10/08 Updated Drawing from Surveyor Mark, JD, S  
 W# 24/04/08 Update, Tier 1 & 2 emergency added, DMD  
 W# 07/02/07 Alterations to Room Numbers added, ENT

REV	DATE	DESCRIPTION

**CLIENT**  
 Property Services Department  
**LOCATION**  
 Handsworth West Police Station  
 Holyhead Road  
 Handsworth  
 Birmingham  
**WORK**  
 Basement Floor Layout  
 As Existing

**WEST MIDLAND POLICE**  
**PROPERTY SERVICES DEPARTMENT**  
 Police Headquarters, Lloyd House, Colmore Circus  
 Conventry, Birmingham, B4 6ND  
 @ property\_services@west-midlands.pnn.police.uk  
 (02476 291000) / 02476 242000

PROJECT NO:	FOCG-003-FP	ISSUE NO:	01	ISSUE DATE:	16/03/2017
SCALE:	1:75	DATE:	08/08/17	PROJECT:	FOCG/10183
DESIGNED BY:		ISSUED BY:	AI	PROJECT:	FSD
DATE:	16/03/2017	DATE:	August 1993		

NO.	DESCRIPTION
001	
002	
003	
004	
005	
006	

# WATER

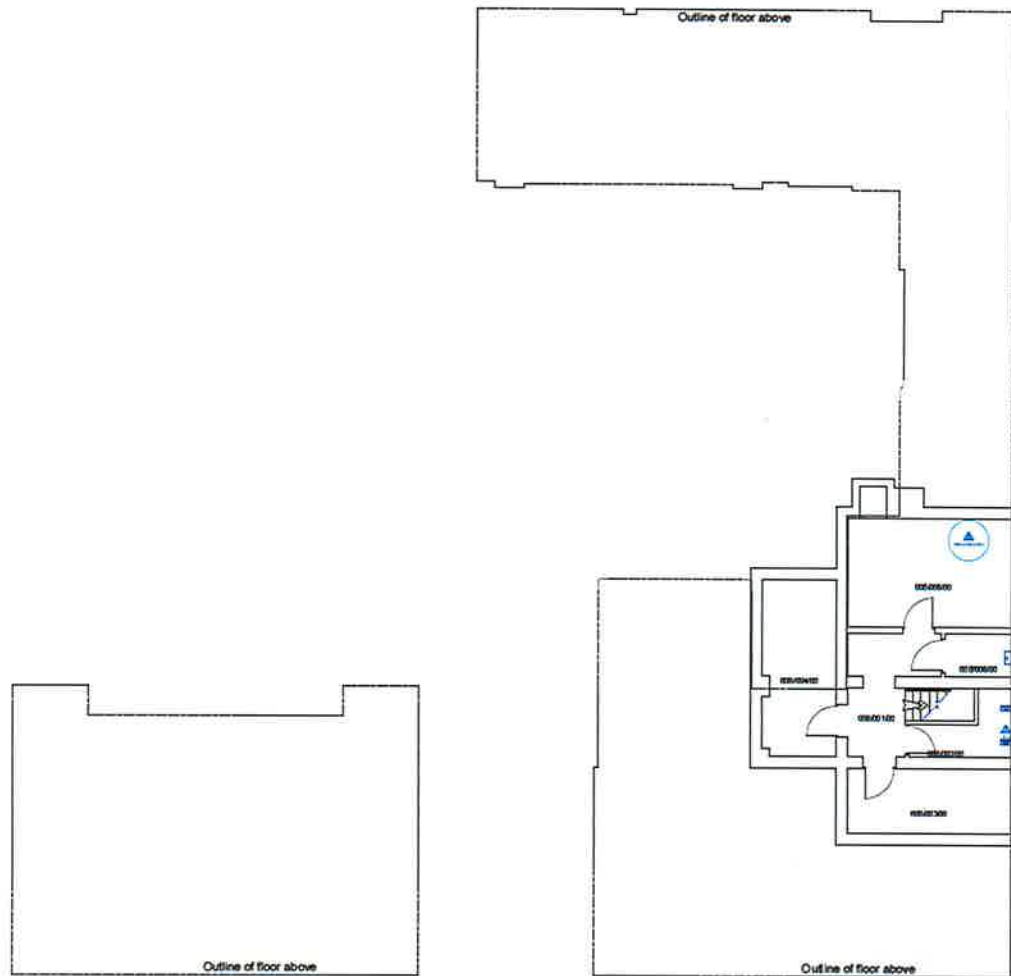

04/07/10 Updates to drawing files. New Lint, DMS  
 07/11/10 Emergency Gas CDRs Added, JSD/ SYC  
 22/10/08 Updated Drawing from Surveyors Models, JD, J  
 24/04/06 Spaces, Ties 1 & 2 complete added, DMS  
 07/07/05 Alterations to Room Identifiers added, BNT

REV	DATE	DESCRIPTION

**client**  
 Property Services Department

**location**  
 Handsworth West Police Station  
 Holyhead Road  
 Handsworth  
 Birmingham

**description**  
 Basement Floor Layout  
 As Existing

**WEST MIDLAND POLICE**  
**PROPERTY SERVICES DEPARTMENT**  
 Police Headquarters, Lloyd House, Colmore Circus  
 Coventry, Birmingham, B4 6PP  
 @: property\_services@west-midlands.pnn.police.uk  
 www.wm.police.uk / 02476 844444

The copyright of this drawing belongs to the West Midlands Police and may not be reproduced without the written permission of the Head of Property Services.

Revision No.	Description	Date
FO06-003-W		FO06/10/83
1:75	A1	FSD
16/03/2017		August 1993

SYMBOL	DESCRIPTION



# ISOLATION POINTS



- E 06/07/10 Updates to drawing files, Name List, DMSD
- D 17/11/09 Emergency Call Centre, Added J17193C
- C 11/05/09 Room dimensions & Identifiers added, CHG
- D 24/04/09 Spaces, Tier 1 & 2 categories added, DMSD
- A 26/02/09 A reference & Room Identifiers added, R177

REV	DATE	DESCRIPTION

client  
Property Services Department

location  
Handsworth West Police Station  
Holyhead Road  
Handsworth  
Birmingham

scope  
Ground Floor Layout  
As Existing

**WEST MIDLAND POLICE**  
**PROPERTY SERVICES DEPARTMENT**  
Police Headquarters, Lloyd House, Colmore Circus  
Queensway, Birmingham, B4 6ND  
@psproperty\_services@west-midlands.pnn.police.uk  
0121-666-4000; 0121 666 4000

The copyright of this drawing belongs to the West Midlands Police and should NOT be reproduced without the written permission of the Head of Property Services.

Revision No.	Description	Date
FO06-001-W		FO06/10/183
1:75	A.1	PSD
16/03/2017		August 1993

Symbol	Description

# WATER

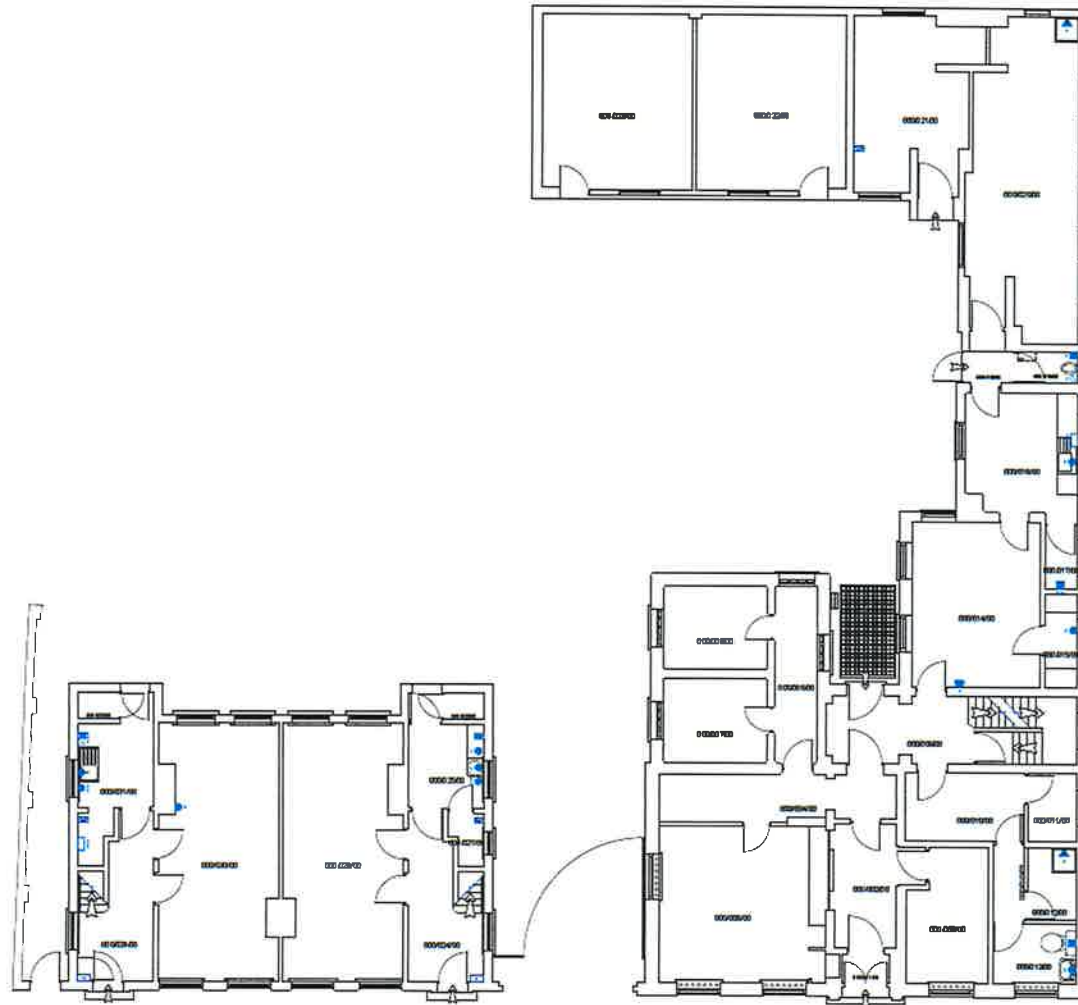

T: 06/07/10 Update in drawing from Niall Laid, DMSJ  
 D: 07/11/09 Emergency Car Office Added/JD/PC  
 C: 11/05/09 Room alterations & Identifica added/CMB  
 W: 24/04/08 Spacing, Tim 1 & 2 corridors added, DMSJ  
 A: 20/02/07 Alterations to Room Identifica added, ENTJ

Rev: DATE: DESCRIPTION

01/00

**Property Services Department**  
 Location  
 Handsworth West Police Station  
 Holyhead Road  
 Handsworth  
 Birmingham

Room  
 Ground Floor Layout  
 As Existing

**WEST MIDLAND POLICE**  
**PROPERTY SERVICES DEPARTMENT**  
 Police Headquarters, Lloyd House, Colmore Circus  
 Coventry, Birmingham, B4 6ND

© Property Services Department  
 0121 455 1100 ext 4444, 4445, 4446, 4447

The copyright of this drawing belongs to the West Midlands Police and must not be reproduced without the written permission of the Property Services Dept.

DRAWING NO.	REVISED	DATE
P006-001-W	-	P006/10183
SCALE	DATE	PROJECT
1:75	A1	PSD
DATE DRAWN	DATE CHECKED	
16/03/2017	August 1993	

LEGEND/KEY	
---	WATER MAIN
---	WATER SERVICE
---	WATER SERVICE
---	WATER SERVICE
---	WATER SERVICE
---	WATER SERVICE
---	WATER SERVICE
---	WATER SERVICE
---	WATER SERVICE
---	WATER SERVICE

# LIGHTING

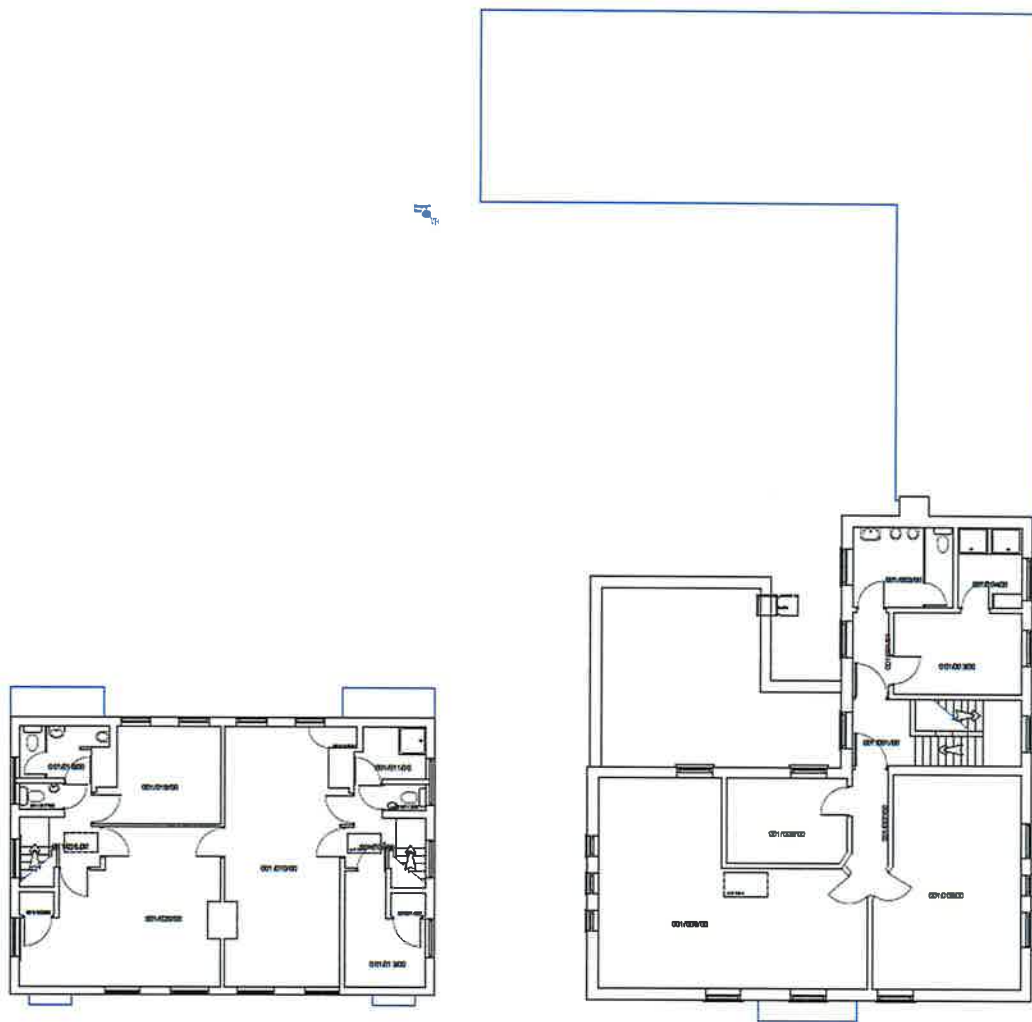

T 05/010 Update in drawing from New Ltd, CMG  
 T 11/03/09 Revisions & Identifiers added, CMG  
 C 27/05/08 Update Drawing from Surveyors Mark - JVS  
 W 24/04/08 Update, Tiers 1 & 2 complete added, CMG  
 M 22/02/08 Alterations & Room Identifiers added, JNT

REV	DATE	DESCRIPTION
-----	------	-------------

**CLIENT**  
 Property Services Department  
  
**LOCATION**  
 Handsworth West Police Station  
 Holyhead Road  
 Handsworth  
 Birmingham  
  
**WORK**  
 First Floor Layout  
 As Existing

**WEST MIDLAND POLICE**  
**PROPERTY SERVICES DEPARTMENT**  
 Police Headquarters, Lloyd House, Colmore Circus  
 Conventry, Birmingham, B4 6WQ  
 © property services@west-midlands.pnn.police.uk  
 0121-634-2000, 0121-634-2000

The copyright of this drawing belongs to the West Midlands Police and should not be reproduced without the written permission of the Head of Property Services.

DRAWING NO.	ISSUE	DATE
FO06-002-L	01	FO06/10/03
SCALE	A1	PSD
DATE	1:75	PSD
DATE	16/03/2017	August 1993

INFORMATION DRAWING

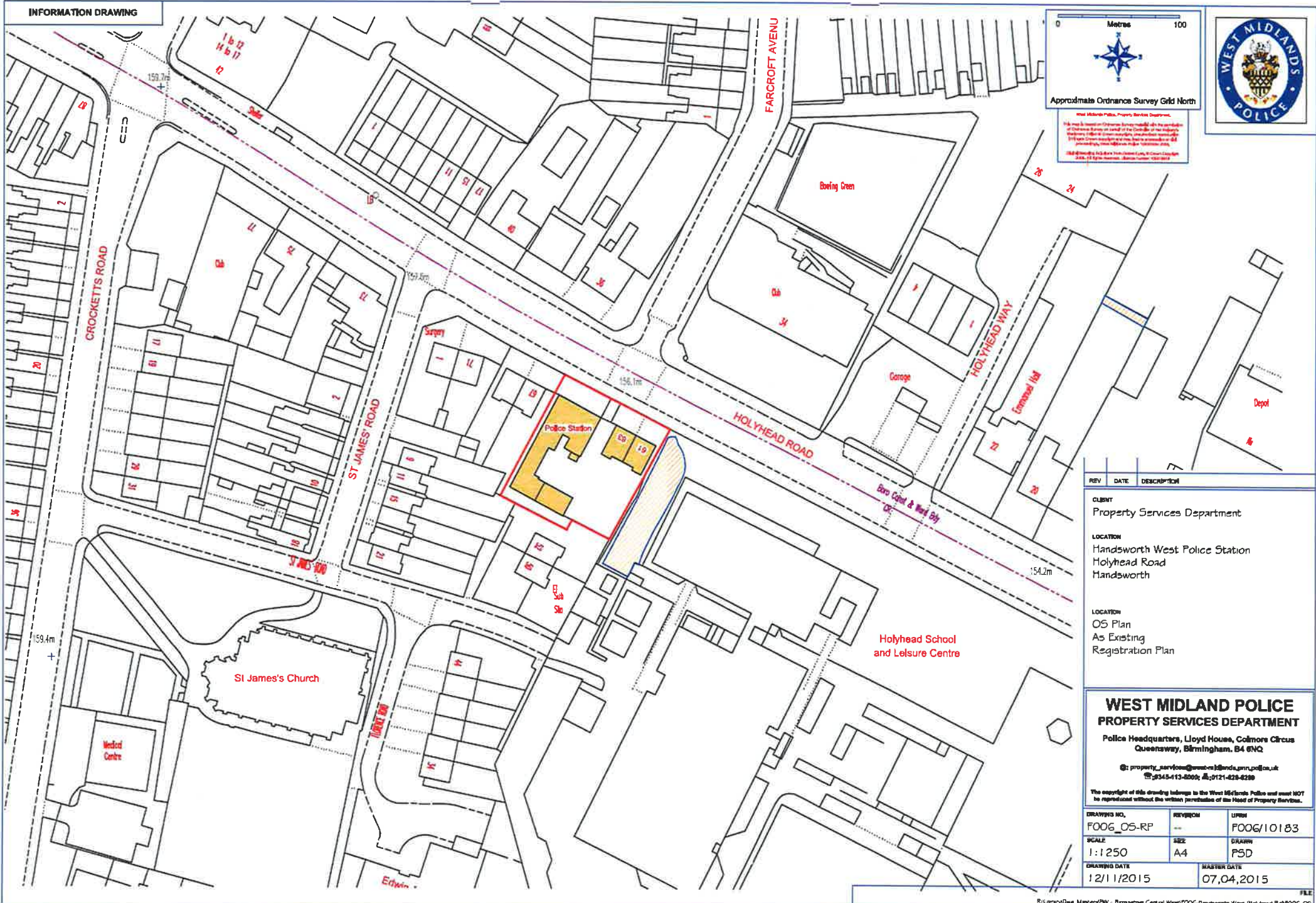

0 Metres 100

Approximate Ordnance Survey Grid North

West Midlands Police, Property Services Department.  
This map is based on Ordnance Survey data and is the responsibility of Ordnance Survey and not the Police or the Property Services Department. It is not intended to be used for any purpose other than the registration of property. It is not a substitute for a title deed or any other legal document. It is not a guarantee of accuracy. It is not a warranty of any kind. It is not a contract. It is not a statement of fact. It is not a statement of opinion. It is not a statement of intention. It is not a statement of belief. It is not a statement of knowledge. It is not a statement of information. It is not a statement of anything else.



REV	DATE	DESCRIPTION
-----	------	-------------

CLIENT  
Property Services Department

LOCATION  
Handsworth West Police Station  
Holyhead Road  
Handsworth

LOCATION  
OS Plan  
As Existing  
Registration Plan

**WEST MIDLAND POLICE**  
**PROPERTY SERVICES DEPARTMENT**  
Police Headquarters, Lloyd House, Colmore Circus  
Queensway, Birmingham, B4 6NQ  
@: property\_services@west-midlands.pnn.police.uk  
☎: 0121 413-4000; 0121 429-4200

The copyright of this drawing belongs to the West Midlands Police and must NOT be reproduced without the written permission of the Head of Property Services.

DRAWING NO. FOOG_05-RP	REVISION ---	UPRN FOOG/10183
SCALE 1:1250	SHEET A4	DRAWN PSD
DRAWING DATE 12/11/2015	MASTER DATE 07.04.2015	