

0 Metres 100

Approximate Ordnance Survey Grid North

West Midlands Police, Property Services Department

This drawing is intended for information only and is not to be used for any other purpose. It is not a guarantee of accuracy and is not to be relied upon for any legal or financial purpose. It is not to be used for any other purpose. It is not to be used for any other purpose.



REV	DATE	DESCRIPTION
CLIENT Property Services Department		
LOCATION Handsworth West Police Station Holyhead Road Handsworth		
LOCATION OS Plan As Existing Registration Plan		

WEST MIDLAND POLICE
PROPERTY SERVICES DEPARTMENT
 Police Headquarters, Lloyd House, Colmore Circus
 Queensway, Birmingham. B4 6NQ

@: property_services@west-midlands.pnn.police.uk
 T: 02474 413 6000; F: 0121 426 4228

The copyright of this drawing belongs to the West Midlands Police and must NOT be reproduced without the written permission of the Head of Property Services.

DRAWING NO. FO06_OS-RP	REVISION --	UPPER FO06/10183
SCALE 1:1250	SHEET A4	DRAWN PSD
DRAWING DATE 12/11/2015	ISSUE DATE 07,04,2015	

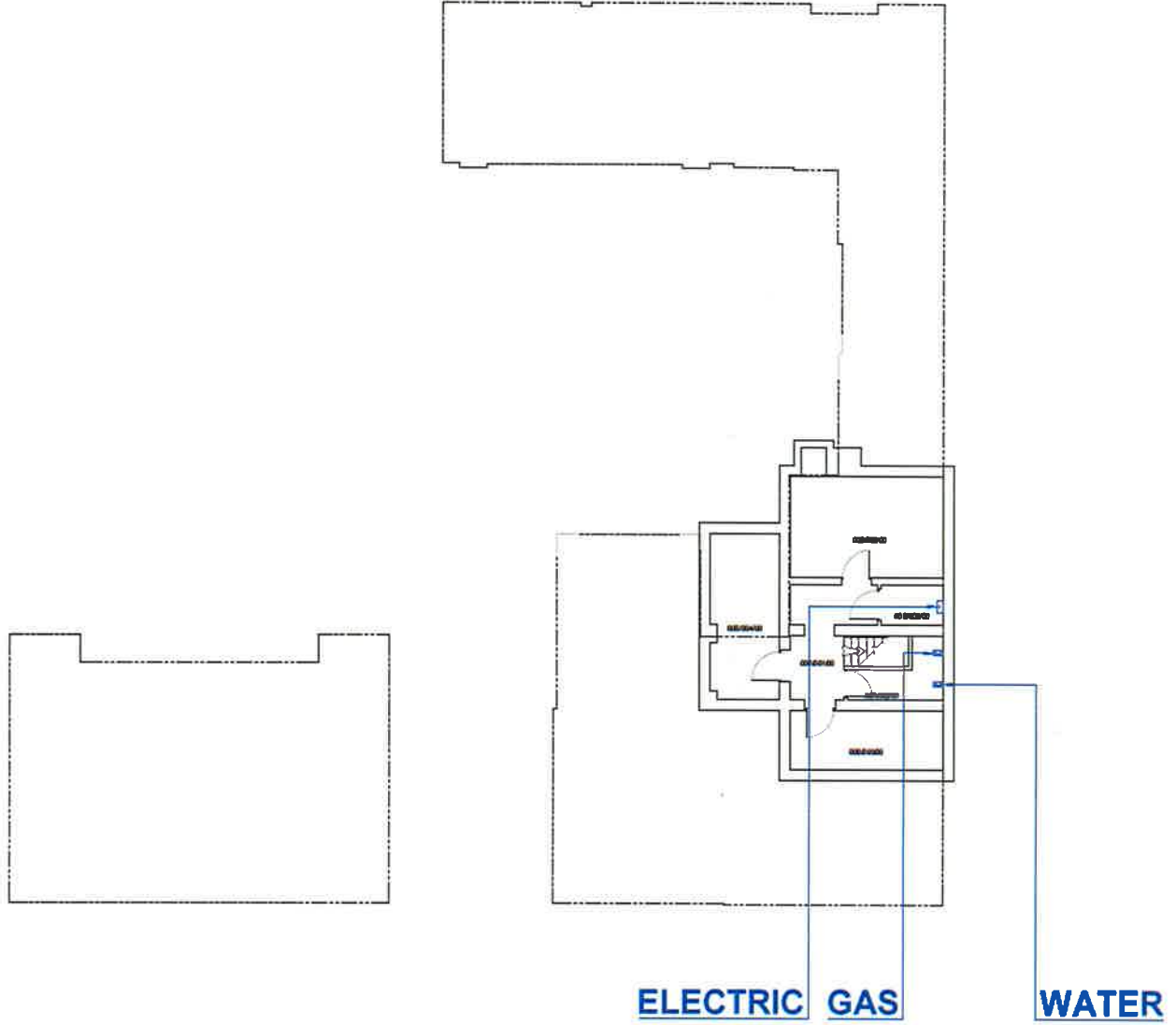

REV	DATE	DESCRIPTION
PROPERTY SERVICES DEPARTMENT		
LOCATION Mansfield West Police Station Mansfield Road Mansfield Nottingham		
SCALE Isolation Points As Existing Ground Floor		
WEST MIDLAND POLICE PROPERTY SERVICES DEPARTMENT		
Police Headquarters, Lloyd House, Colwick Cross Coventry, Birmingham, B4 6DD		
© property_services@westmidlands.pcs.police.uk 02476-750000, 02476-420000		
<small>The copyright of this drawing belongs to the West Midlands Police and must NOT be reproduced without the written permission of the Head of Property Services.</small>		
REVISED	BY	DATE
FO06-003-4P	..	FO06/10/83
SCALE	R/S	DESK
1:75	A1	PSD
ISSUE DATE	ISSUE DATE	
04/02/20 19	August 1 1983	

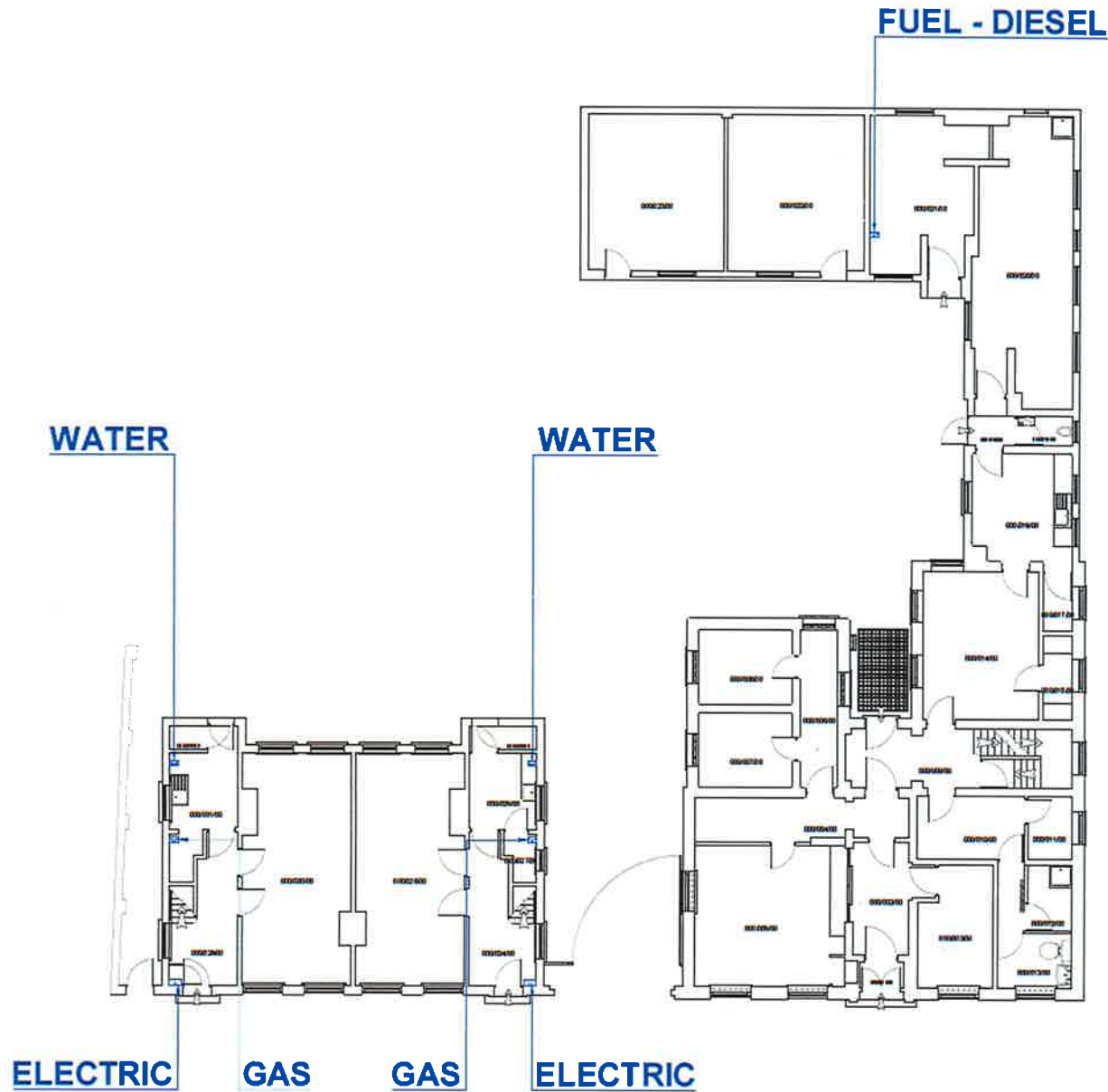

REV	DATE	DESCRIPTION
01		ISSUE
CLIENT Property Services Department		
LOCATION Handsworth West Police Station Naylor Road Handsworth Birmingham		
WORK Isolation Points As Existing Ground Floor		
WEST MIDLAND POLICE PROPERTY SERVICES DEPARTMENT Police Headquarters, Lloyd Street, Colmore Circus Queen'sbury, Birmingham, B4 6ND @ property_services@west-midlands.police.uk 0121-634-2000		
<small>The copyright of this drawing belongs to the West Midlands Police and must NOT be reproduced without the written permission of the Head of Property Services.</small>		
PROJECT NO P006-003-P	ISSUE NO 01	PROJECT TITLE P006/10/183
DATE 11/50	SCALE A1	DATE F50
DATE OF ISSUE 04/06/2019	DATE OF WORK August 1993	