

LAYOUT

TOILETS AREA

BOOTH SEATING

MAIN DINING AREA

GROUND FLOOR
1/100 @ A3

ACCESSIBLE TOILET

DINING AREA

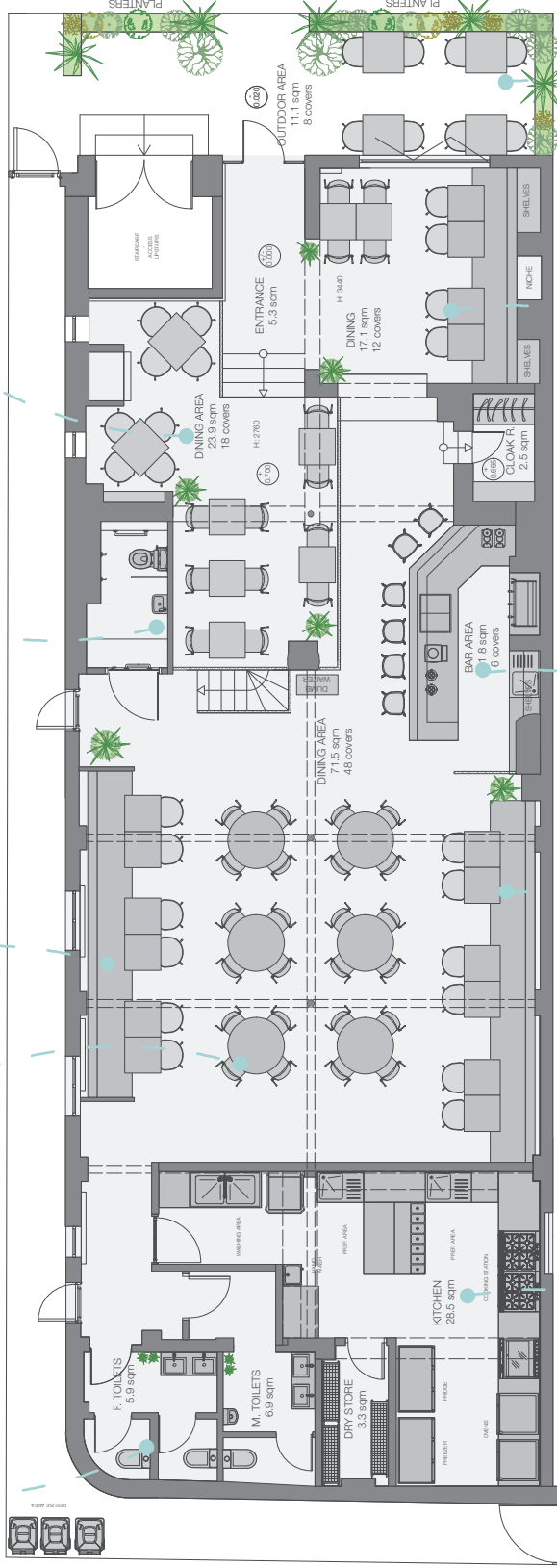

BOOTH SEATING

BAR

DINING

OUTDOOR AREA

KITCHEN

STORAGE

STORAGE

CAPACITY

- BAR: 6 covers
 - LOUNGE: 12 covers
 - DINING: 12-18+48 covers
 - OUTDOOR: 8 covers
- TOTAL 92 covers

BASEMENT FLOOR
1/100 @ A3

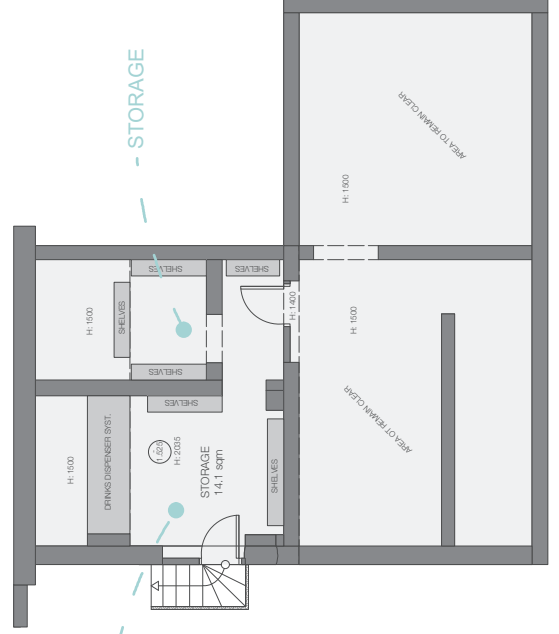

REVISIONS

All drawings and designs are the property of the space studio and shall remain the intellectual property of the Company. The drawings are issued from our website and are not to be used for any other purpose without the prior written consent of the space studio. The drawings are issued for the purpose of providing information and shall not be used for any other purpose without the prior written consent of the space studio.

the space studio
architects & designers

project and code
2018-857-04
JOUJOLAPA
21 Frederick Street
Birmingham
B1 3HE

drawing title
Proposed Ground Floor

drawing number / revision
2018-857-04-04-a

scale
1:100@A3

date
May 2018

drawn / checked
UL

1:100 scale bar



Red Floor
The Laboratory
170-214, Great Hampton Road
Birmingham
B15 2LP
Tel: 0121 212 2910
Fax: 0121 233 4090
design@thespacestudio.com
www.thespacestudio.com