

Existing Ground Floor Plan
1:50

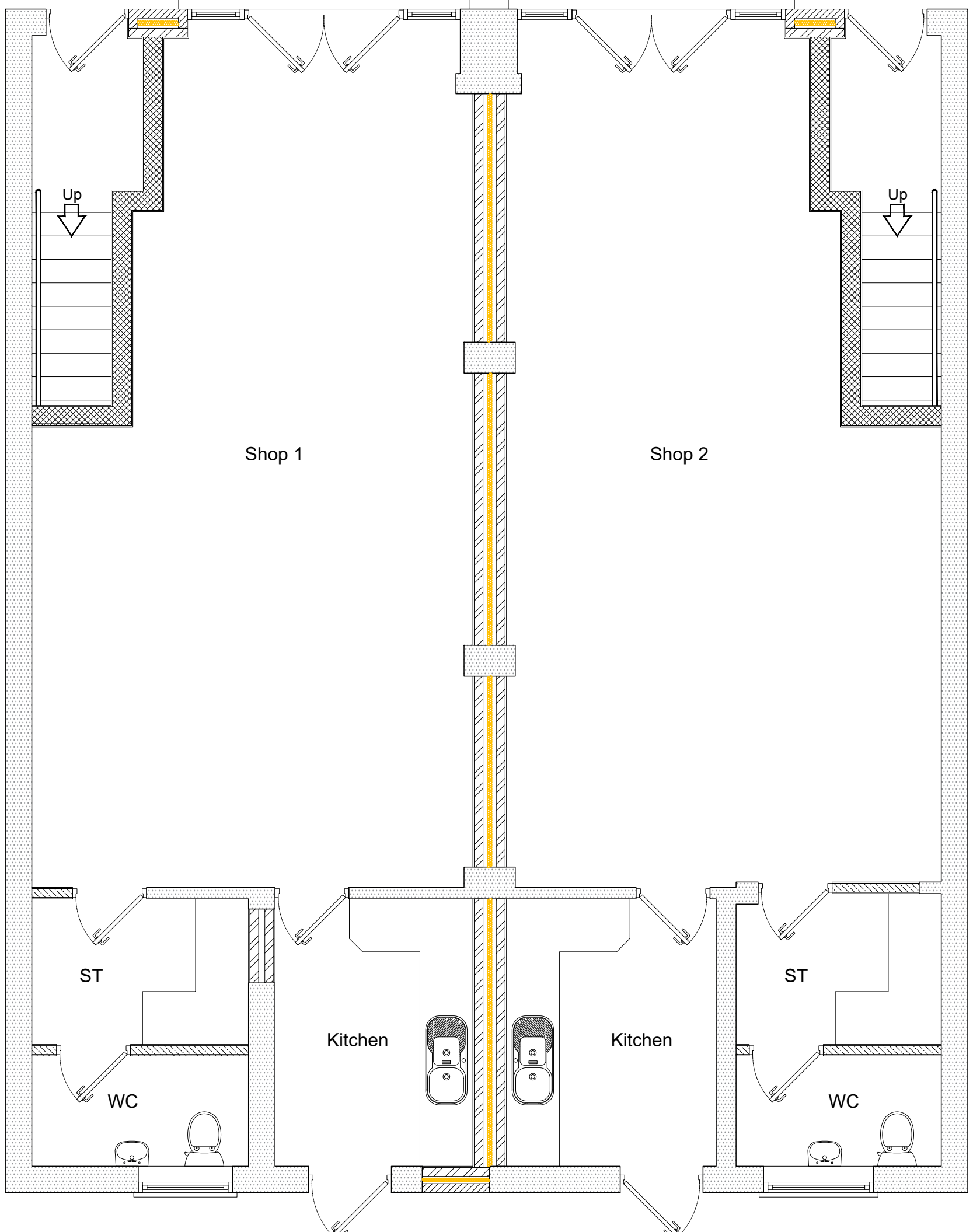

Proposed Ground Floor Plan
1:50

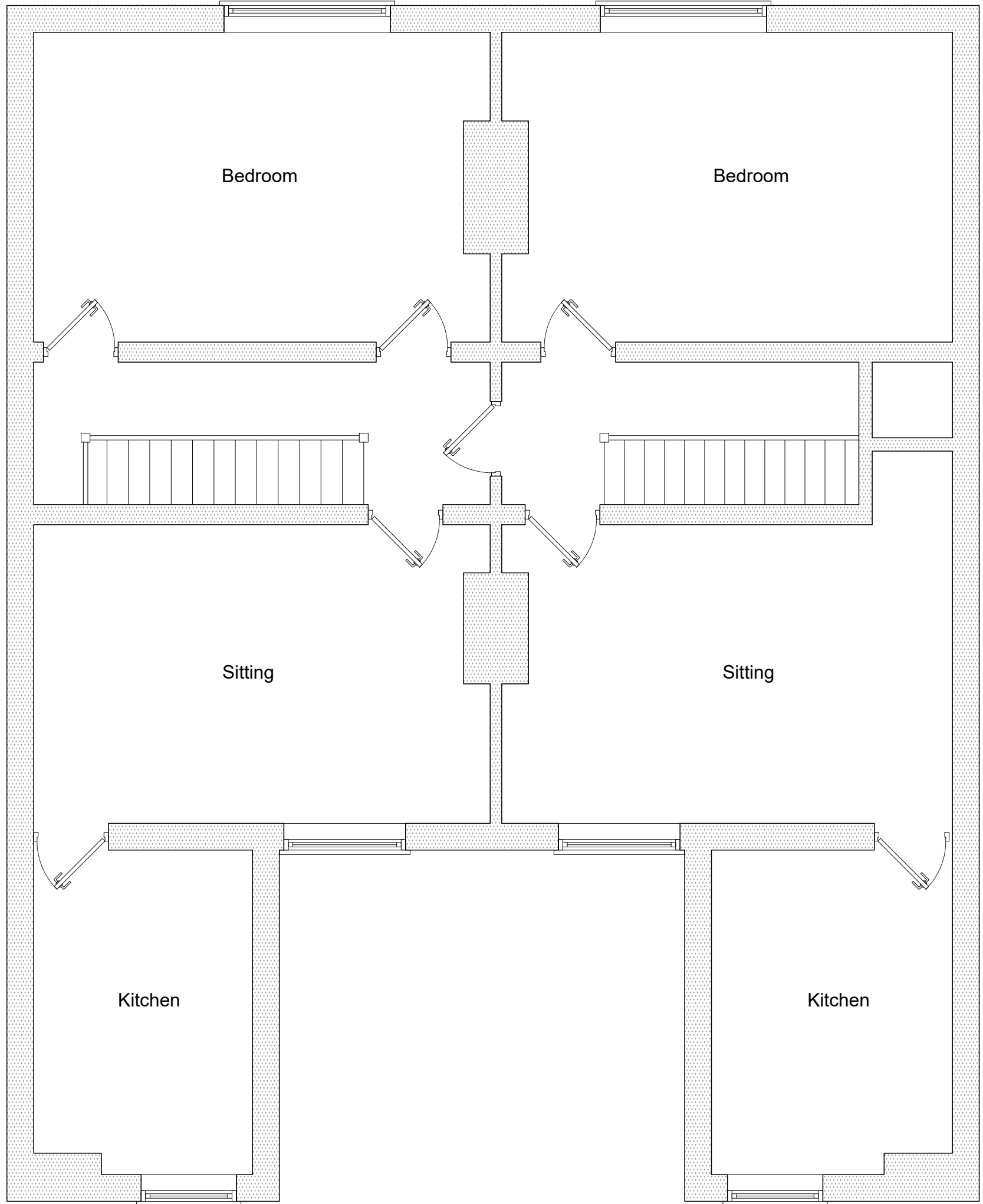

Existing First Floor Plan
1:50

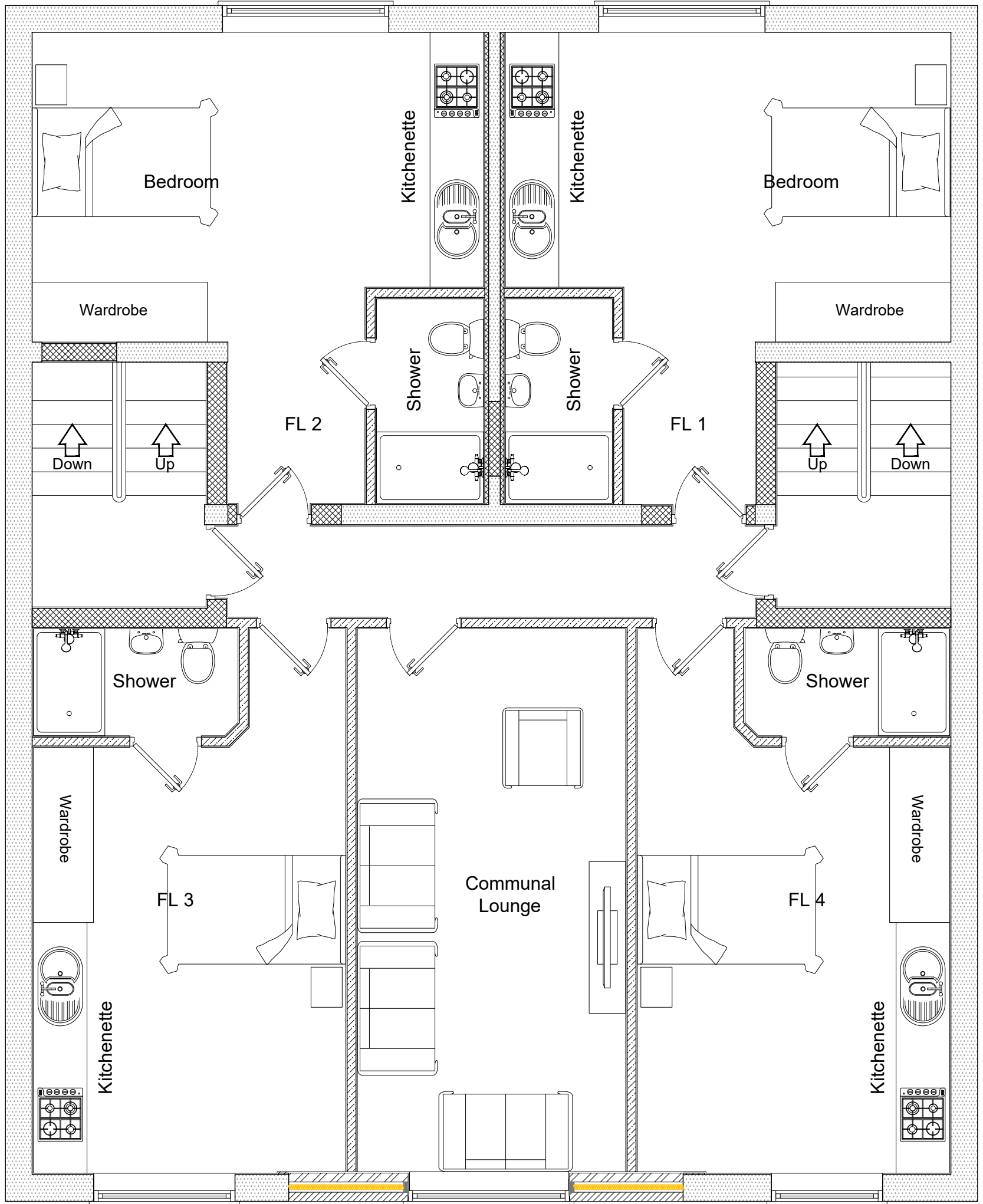

Proposed First Floor Plan
1:50



Existing Second Floor Plan
1:50

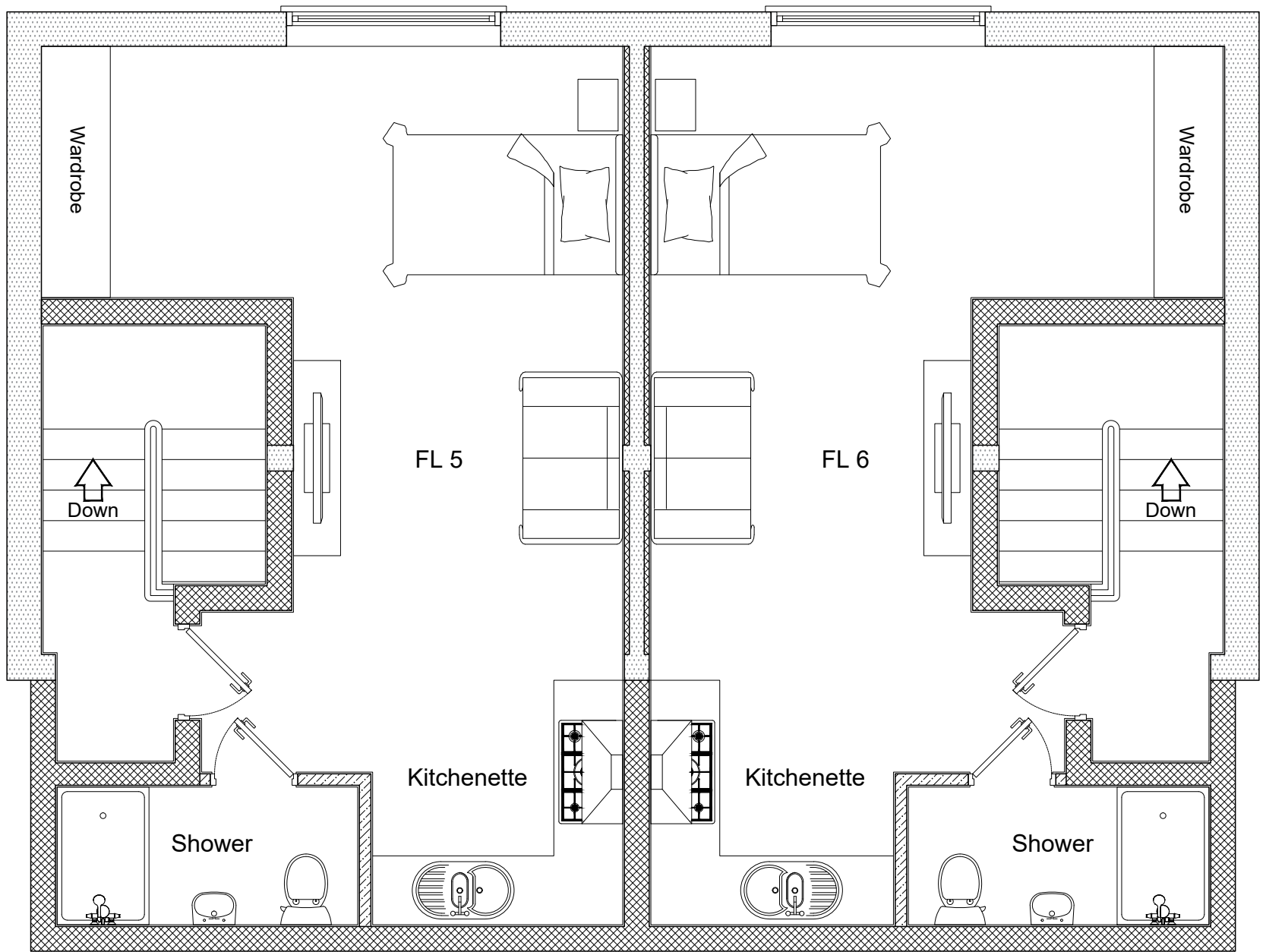

Proposed Second Floor Plan
1:50



Existing Front Elevation
1:50



Proposed Front Elevation
1:50

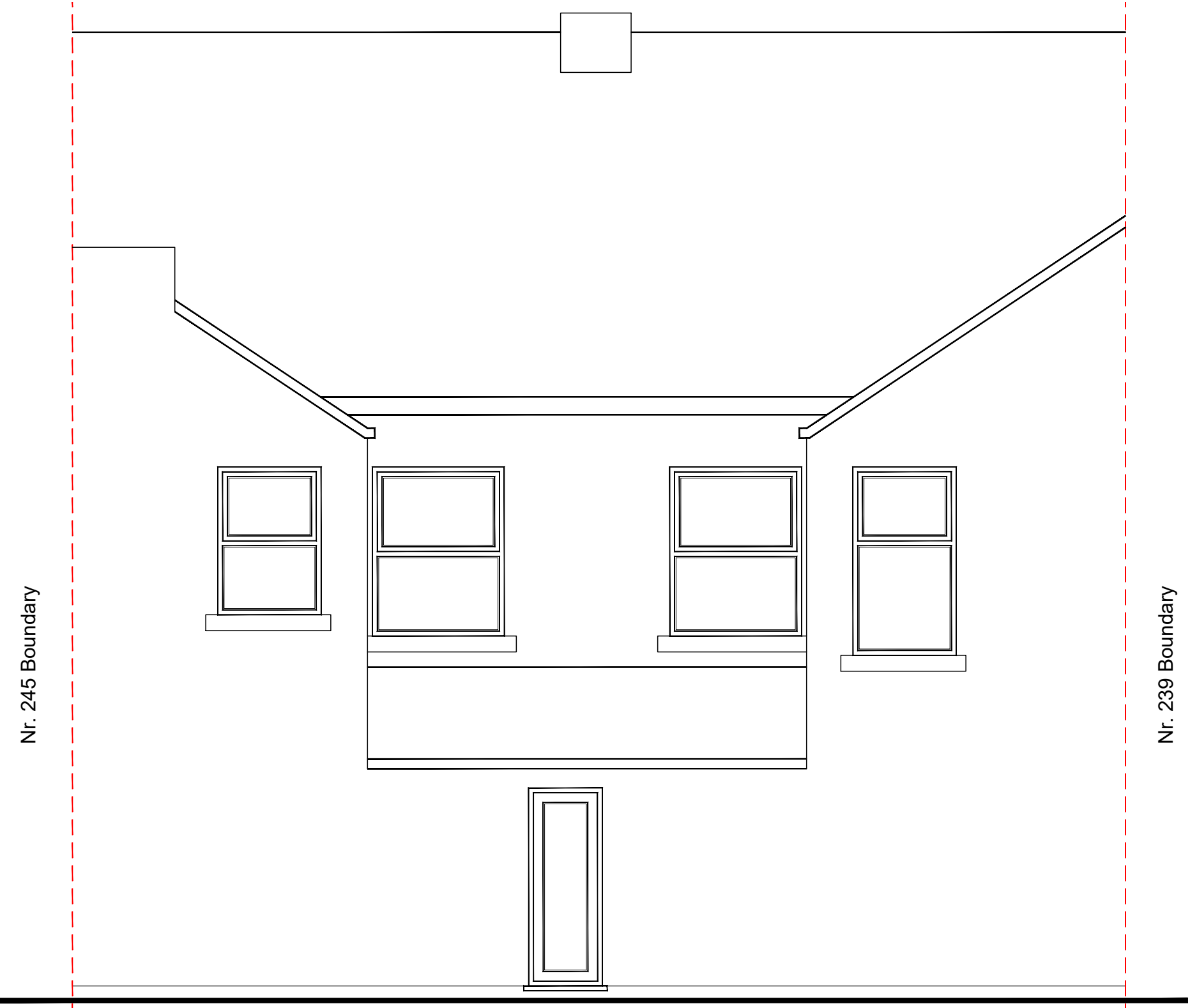

Existing Rear Elevation
1:50

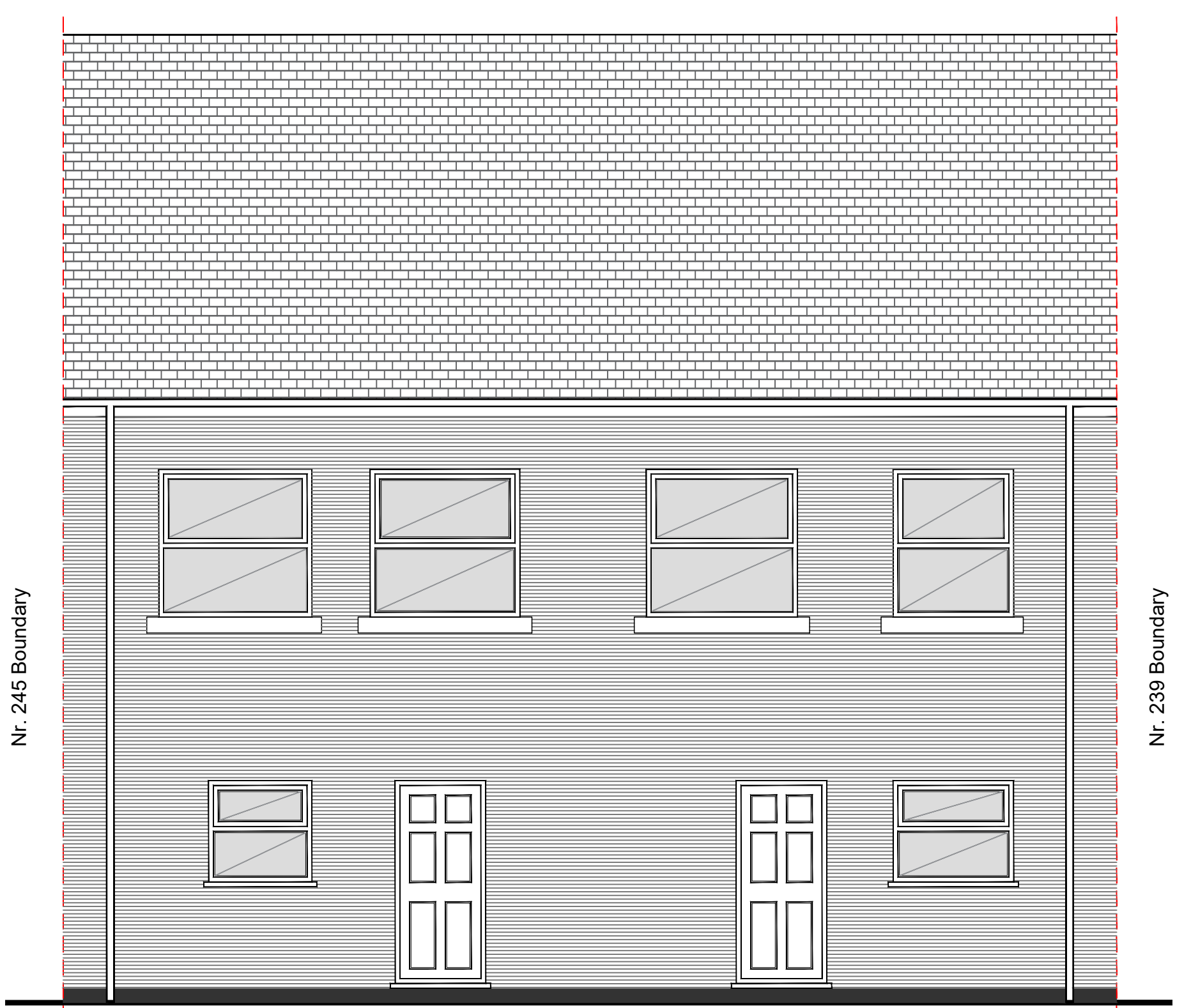

Proposed Rear Elevation
1:50



Location Plan
1:1250



Site Plan
1:500

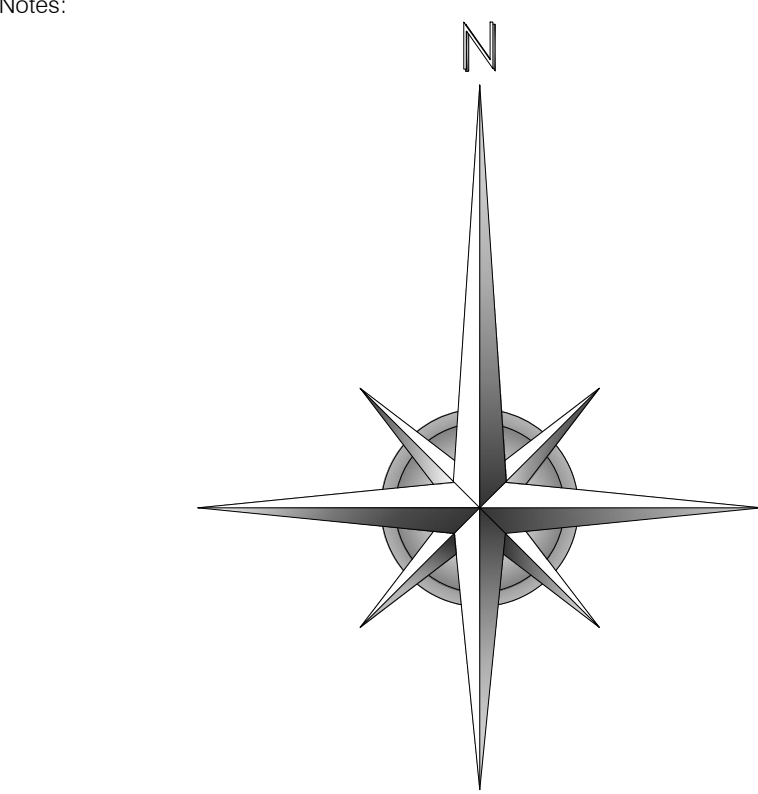

Note:

These drawings are for Planning application only, figured dimensions must be taken in preference to scaled, all dimensions must be checked on site by the contractor, advise of any discrepancies before commencing work no liability is taken for any deviation or any unreported variations found on site prior or during work in progress.

C Flats amended 120625

Revisions Description Date

All dimensions to be checked on site, prior to commencement.
Any discrepancies are to be reported Designer.

Drawing Status
Planning

Client
Sohal Property Limited

Project Address
241-243 Dudley Road
Birmingham
West Midlands
B18 4EJ

Drawing Name
Two Storey Rear Extension
Conversion into 6 HMOs
Existing and Proposed

K S Architectural Services
Piecing your perfect property together

K S Architectural Services
Bill House, Unit 7B
183 Great Bridge Street
West Bromwich
West Midlands
B70 0DJ

Telephone: 0121 769 3156
Mobile: 07513 665131
email: info@ks-plans.co.uk

Scale
See Drawings

Date
11 November 2024

Drawn by
Kay Singh

Checked by
Kay Singh

Plot Date
12 June 2025

Drawing No.
3191 AD (24) 01

Revision
C

Copyright: This drawing is the copyright of K S Architectural Services and must not be reproduced in part or whole without our prior written consent.
All measurements are to be checked onsite.
Report any discrepancies immediately.

Paper Size
A0

